

The official newsletter of Greyhound Pets, Inc.

A letter from the Editor



Rocky

Summer is here!! It sure has been HOT this summer!! More than one day in Western Washington over 100 degrees, and we're all melting. My pups have been enjoying the yard in the evenings, after it has cooled off some, and Rocky has started a hole to China to lay in. Both of my dogs have enjoyed seeing the neighbors come over to pet them while doing yard work, and chasing the lawn tractor while I mow. We've also had to take care to make sure gates and fences are closed and secure. We allow our neighbors to use our compost pile, and most are very careful with our gates. Once in a while, we'll have a heart attack when a gate is propped open and forgotten. I've become more alert to checking gates and the fence to make sure all potential escape points are secure before I let the dogs in the yard.

We've had fun with a couple of road trips, one to Oregon to visit a friend and see a Greyhound farm (with two litters of 9-week old puppies!!). We went to the GPI picnic in Bothell and had a GREAT time!! We met people whose names we've only read online, and pups that we've heard stories about. Zinny was a HOOT!! What a sweet little girl she is, and full of mischief. Someone is going to adopt a pistol with that one!! Rosy enjoyed the boat-pool that Mr. Jack filled up for her. :) And Rocky relaxed in holes in the dirt (anyone see a pattern with this boy?).

This issue is packed full of good things. Dr Suzanne Stack has graciously allowed us to reprint her article on Lumbrosacral Stenosis, something close to my heart. Walter was in the beginning stages of LS when he was diagnosed with osteo. Also, if you use a Kong, or have thought about using a Kong, we have some recipes to fill the toy with to keep your pups occupied. Lots of them are frozen treats, which would be great in this summer heat!

Updates on the new kennel and the groundbreaking ceremony are also enclosed!! This is a big part of GPI's future and we want to be sure to keep everyone apprised of what's happening with this venture!!

Your editor, Janice



Rosy

Your Greyhound's Health: Lumbosacral Stenosis (Cauda Equina)

Suzanne Stack, DVM

This article is printed with the permission of Dr. Stack.

As our greyhounds age, quite a few of them, especially the males, become weak, wobbly, and/or painful in the rear end. Many of these are affected by lumbosacral stenosis (LS), a narrowing of the last part of the spinal canal, which causes compression of the nerve roots.

Signs are rear end pain, lameness, weakness, "shuffling," knuckling over, foot dragging, and muscle wasting. Both urinary and fecal incontinence are possible and carry a worse prognosis. Greyhounds may even lose their appetite from the pain and "waste away."

Continued on page 2

Your Greyhound's Health: Lumbosacral Stenosis (Cauda Equina)

Continued from page 1

The difficulty in diagnosing LS is twofold. Many veterinarians simply do not recognize the signs. LS looks neurologic, and technically, it is. But a rare and obscure neurological disease, it is not. Beware a diagnosis of "hip dysplasia" in a greyhound - greyhound hips are by and large excellent. The second problem is that unless your greyhound is "lucky" enough to have visible arthritis on lumbosacral x-rays, the only techniques to confirm LS are pretty high tech - CT, MRI, discography, etc.

Not only can LS be difficult to "nail down," the other problem is that oral medications such as Rimadyl, Etogesic, glucosamine, aspirin, prednisone, etc. do little for LS since it is not arthritis, but rather, "doggy sciatica" i.e., pinching of the nerve roots.. It presents a sad problem. The "cure" is referral spinal surgery to free up the trapped nerve roots, not something many owners will consider in a geriatric greyhound. Many if not most greyhounds simply get worse and worse until euthanasia becomes necessary.

The good news is that there is a simple palpation technique to detect LS and a way to inject Depo-Medrol intralesionally to help it, similar to what is done in humans. It was taught to me by Dr. Mike Herron, a professor of small animal orthopedic surgery at Texas A & M for 32 years, owner of racing greyhounds, and all around "greyhound guru." You may want to clip this out for your vet to see should one of your greyhounds begin showing signs of LS.

This is an easy procedure that you do with the dog standing up, basically an intramuscular injection into the lumbosacral area. There is absolutely no danger of hitting the spinal cord or any important structures. The worst thing that can happen is that it doesn't help the dog.

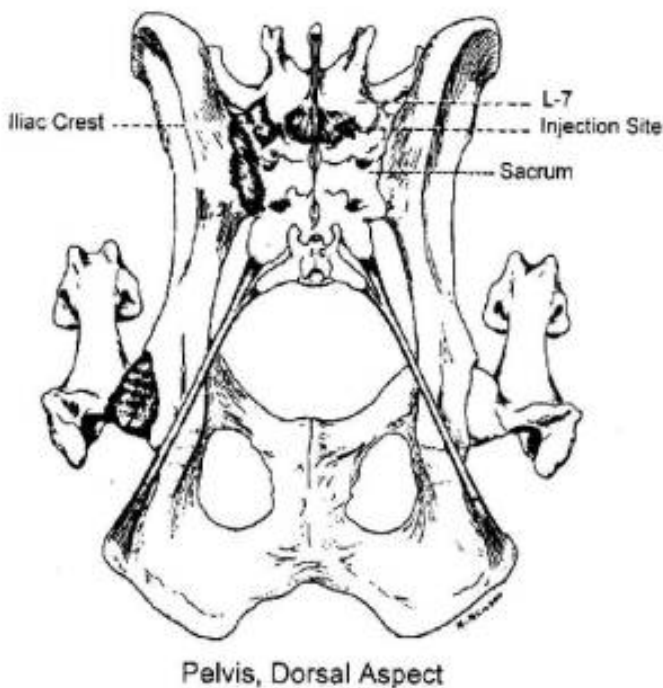

First, look at the diagram at left to see where the L-S joint lies in relation to the iliac crests so that you hit the right spot both with your thumbs for palpating and with the needle for injecting.

Put all your fingers on the ventral ridge of the greyhound's iliac crest. Put each thumb just medial to each iliac crest about halfway down its ridge. Your thumbs should be between the iliac crest and the vertebrae. Be sure to look at the diagram so you can see where the L-S joint lies in relation to the iliac crests. Try to "crack" (move) the L-S joint. If it hurts (or he falls to the ground!), chances are he has LS.

Draw up 20 mg of Depo-Medrol and using a 1" needle, inject half of this into each side. Go about halfway down the ridge of the iliac crest, go in (medially), and inject just off the midline (this is where you put your thumbs to try to "crack" the L-S joint).

If the greyhound does not show improvement within 48 hours, the problem is something else. Repeat as needed as Depo-Medrol's effect wears off - usually every 3-6 months.

A footnote worth mentioning for LS is Ultram, a human "combination" drug with both a narcotic-like and an antianxiety component. Used sometimes for bone cancer in dogs - another very painful condition - I have tried it with good results on two LS dogs when Depo-Medrol injections were not enough. A greyhound dose is 50 mg Ultram as needed for pain, given up to twice daily.

It's Kong time!!

Kongs!! Have you heard of them? Do you use one? These hard rubber "balls" are a great tool for dogs who need something to occupy their time. Made in various sizes for different breeds, the Kong toy can be stuffed with goodies and frozen. You then give the frozen ball with goodies to your pup to gnaw on until they get all the goodness out of the middle, kind of like finding the Tootsie Roll center of the Tootsie pop (but you can't break the outside!).



Many people fill their Kongs with kibble, then pour yogurt in it, wrap it in saran and toss in the freezer. That's fine, but if you want to give your pups some variety, here are some interesting recipes to change up the goodies they receive. Many of these are human foods; if you prefer your dog not have "people" food, stick to the basics of kibble or broken up dog biscuits and plain yogurt, canned pumpkin or applesauce as a liquid. Always take caloric intake into account...these calories will be over and above their regular meals. Be sure to watch salt and fat content as well. For those who want to expand their horizons, here are some ideas.

Things you can stuff in a Kong:

Apples	Applesauce	Baby Food (bananas, carrots)
Bananas	Beef (cooked)	Beef Jerky
Bran Cereal	Bread	Bouillon
Cashews	Cauliflower (raw)	Broccoli (raw)
Cheese (American)	Cheese Whiz	Celery
Croutons (plain)	Eggs (cooked)	Chicken Broth
Nut Butter	Oatmeal	Honey
Peaches	Peanut Butter	Orange Slices
Pumpkin (canned)	Rice	Potatoes (instant mashed, no skins)
Tomatoes (no greens or stems)	Wheat Germ	Rice Cakes
Velveeta		Tortellini
		Tuna
		Yogurt (plain, lowfat, unsweetened, unflavored)

Remember, changes in your dog's diet can lead to diarrhea, so don't go too wild!!



And the recipes:

Microwave peanut butter or cheese first to make it runny and easy to pour. Put in a food item to cover the small hole. Pour in some PB or cheese. Layer with another food item and fill. Continue until the Kong is full. Then freeze. The microwaved peanut butter & cheese fills all crevices inside the Kong acting as a glue around the other ingredients and makes it more challenging for your Greyhound.

Konglet: Combine a scrambled egg, some beef, yogurt, cheese and mashed potatoes all together and fill the Kong.

Dessert: Squeeze a small piece of apple into the tiny hole. Fill the Kong with a small amount of plain yogurt. Add a few slices of mashed banana, more apple, yogurt, banana. End with a slice of banana and chunk of peanut butter on the top. Yummy!

Tuna Salad: Mix together: 1 6oz can of light tuna, 2 T. plain yogurt, and 1/4 C. grated carrot. Spoon into KONG toy. This is a healthy treat and high in Omega-3 fatty acids for a shiny coat!

Halloween treats: Combine some plain yogurt, canned pumpkin, and cooked rice in a small baggie. Mix well inside the bag, then snip off a corner of the bag and squeeze it into the Kong toy. Freeze.

Send us pics of your Greyhounds and their Kongs at TheBarkGPI@hotmail.com. We'll post some in the next issue of The Bark!!

Representatives of Greyhound Pets, Inc.

Eastern Washington, Idaho, Montana
1-877-468-7681

CENTRAL WASHINGTON

Kennewick Leigh Duvall
509-582-7411

NORTHERN WASHINGTON

President — Moira Corrigan

Marysville Bunny Richardson
360-568-3773

Oak Harbor Roberta Oliviero
360-679-5174

Bellingham Robin Sanford
360-739-4360

Coupeville Pat & Karen Haster
360-678-1979

Monroe Nancy Brayden
360-805-9023

Stanwood Carol Nemchick
360-652-8054

WASHINGTON (NORTH PUGET SOUND)

Regional VP — Marchet Ansell

Carnation/East Side Moira Corrigan
cell-206-718-0475
home-425-333-0515

Bellevue/Renton Mary Anne Marble
425-228-7515
425-301-0132

Bothell Marchet Ansell
206-310-8038

Bothell/Mill Creek Susie Kush
425-415-7788

Bothell Ed & Midge Moore
Cell-206-335-1034
Home 425-481-8630

Bothell/East Side Bob & Yumi Burnett
425-483-7998

Edmonds/Lynwood Cathy Munro
425-742-1388

Issaquah Julie Hatley
425-254-0030

Kenmore/Bothell/Mill Creek Kathy Jackson
425-742-6932

Mill Creek/Everett/Clearview Debra Knox
425-338-9876

North Seattle Pat & Cathy Fisk
206-365-9422

Seattle Nancy Lewis
206-706-9889

West Seattle Eileen Hamblin
206-390-7746

Snohomish Toni Olson
360-568-8937

Poulsbo/Port Townsend Margi Hall
360-649-5824

Port Townsend Nancy Naslund
360-379-6755

WASHINGTON (SOUTH PUGET SOUND)

Regional VP — Janet Keough

Olympia Edie Gutierrez
360-438-3699

Tacoma Janet Keough
253-761-8296

Chehalis & Centralia
Dan & Bonnie Winter
360-748-8064

BRITISH COLUMBIA & ALBERTA

Canada Regional VPS — Alice Williams & Steve Waines

Surrey Carol-Ann Mathews
604-592-9281

Vancouver Jesse Roberts
604-708-5405

Victoria Brenda Krug
250-743-4161

Campbell River Joan Lindemann
250-923-9274

Kelowna Betty Loney
250-763-4490

Coquitlam Alice Williams
604-942-4530

Squamish Karen Brumpton
604-898-5430

Langley/Upper Fraser Valley Steve Waines
604-882-0432
604-808-9337

Please let me know if there are changes to be made. You can call or email me, Janice Mosher, at: 425-445-6489 or TheBarkGPI@hotmail.com .

Have Internet Access?

Join our greyhound pets e-mail/chat list.
To subscribe to the List just visit:

<http://www.greyhoundpetsinc.org/chat.html>

For more information about the chat list, send an e-mail to Cathy Munro at adopt.greyhounds@verizon.net

Personal Donations

Alice & Mike Williams
Ann Wood
Barbara Arnold
Candis Williams & Vance Back
Carol Ailment
Carolyn Campbell, Ken Pensack & Finnegan
Catherine Shochet
Christina Damon
Corinne Cera
Daniel Homiak & Dominique Wiest
Dave Meyers
David Shea
Dr. Joel Server
Elizabeth Matthes
Eun Jo C Shaup
Gary & Kathy Lindquist
Jacquelyn Andrews
Jeff Bough
Jennice & David Cordova
Jonathan C Van Der Veen
Judy Miller
Kathryn & Bernard Thompson
Lauren Tibbals
Lori Muehlbauer & Max Blair
Mary & Larry Knudsen
Michael & Lynn Savoie
P. Michele & Robert Liburdy
Paul Shaw
Pears & Thomas Harcourt
Robert Ehrmantrout
Robert Loudon
Ron & Maureen Haas
Sharon Mortimer
Timbre Bausch
Judy Wilson United way of King County

Honorariums

John & Judy Salinas In memory of Angel
Kate & Rick Gaffney In memory of Bali & Noel
Rafael Pardo In memory of Shivers
Diana & Ken Roger In memory of Storm

Your Donations are Appreciated!!

Greyhound Pets, Inc. is a volunteer organization which depends on your gifts. Listed below are some of the items your donation can purchase for the adoptable dogs of GPI.

One food bowl for the new kennel	\$2
One water bowl for the new kennel	\$3
Muzzle for one kennel dog	\$10
Vaccines for one new dog	\$25
One stacking chair for the new kennel	\$35
One folding table for the new kennel	\$50
Running a tick test for a new dog	\$60
Shop vac for the new kennel	\$80
Metal food bowls for the new kennel (75 pcs)	\$150
Laundry cart for the new kennel	\$160
Metal water bowls for the new kennel (75pcs)	\$225
Run for the new kennel (per year)	\$300
Complete vetting for a new dog	\$350
Bench for the new kennel	\$420
Run for the new kennel (lifetime)	\$1,350
Bathtub for the new kennel	\$2,800
Current monthly rent for the Red Barn	\$3,000

Please cut out this form, circle the amount you'd like to donate , and mail it to:

**Greyhound Pets, Inc., Treasurer
PO Box 891
Woodinville, WA 98072**

Thanks so much for your gift to the GPI dogs!!

They thank you very much!!

The Notice Board

6

Stuff you need to know!!

Contact Greyhound Pets, Inc.

Please address snail mail correspondence to:
Greyhound Pets, Inc.
PO Box 891
Woodinville, WA 98072

Have you moved?

If you have, please contact your Regional Vice President (see Page 4 for a complete list).

Thanks for helping keep GPI's database current!!

Returning your Greyhound

Please remember, if for any reason you cannot or do not want to keep your greyhound, it MUST be returned to Greyhound Pets, Inc.

Finding a loving greyhound home for your dog should be handled by someone who understands the needs of these great animals.

Contact us at 1-877-468-7681.

Have a great story idea for The Bark?

Contact the editors...email your stories and story ideas to:
TheBarkGPI@hotmail.com

Has your Greyhound passed on recently?

If you have recently had your Greyhound pass to the Rainbow Bridge, please contact Moira at

**Greyhound Pets, Inc.,
PO Box 891**

Woodinville, WA 98072

Or email her at fastpaws@centurytel.net

Is Your Greyhound Wearing a Current GPI Tag?

Please take a moment to look at the tags on your greyhound's collar. Is there a GPI tag with the new toll-free number on it (877-468-7681)? If your greyhound is missing a GPI tag or it has a phone number other than 877-468-7681 on it, please call the toll-free number or write us at

Greyhound Pets, Inc.,

New Tags

PO Box 891

Woodinville, WA 98072

Please include the name and tag # (if known) for each dog.

Why is the GPI tag important? If your greyhound gets lost, the toll free number can be called and you can get your dog back faster. Plus, if you've moved and haven't updated your phone/address tag, then our toll free number could be the only way your greyhound is safely returned to you.

Please keep your dog's tags current and update GPI about any phone or address changes. Thank you!

Greyhound Pets, Inc. Needs YOU!!⁷

We're looking for a few good men and women!! We always need volunteers, in every capacity. Have you ever considered volunteering? You don't have to run a Meet & Greet, or foster a dog (although we need those too!).

Of course, our greatest need is for foster homes...of all kinds. Do you have a cat or a small dog? Many of the dogs we get in are OK with your small pets. Please don't use this as a reason not to foster. Even for short term, it's nice to get dogs out of the kennel and into a loving home.

We love to have helpers at Meet & Greets! You can do this even if you don't have a dog, or if your dog doesn't enjoy the hubbub of a pet store. Bring a kennel dog! Come along just to talk up these wonderful animals, and meet new friends! There can never be TOO many hands at a booth!! This is only a 3 hour commitment!!

If you know of some new and wonderful places to hold our Meet & Greets, please let your Regional Vice President know. We're always looking for new venues to showcase our Greyhounds, and get the word out.

Contact your regional rep to VOLUNTEER!!

For British Columbia

Alice Williams 604-942-4530 or
Steve

For the North Puget Sound Region:

Marchet Anschell 206-310-8038

For the South Puget Sound Region:

Janet Keough 253-761-8296

For Northern Washington, Eastern Washington & Idaho

Moirra Corrigan 425-333-0515

For the Tri-Cities Area

Leigh Duvall 509-582-7411

Anywhere else in "GPI-Land"

1-877-468-7681

New Volunteers

Greyhound Pets, Inc. would like to welcome all of our new volunteers for the first quarter of 2007!! We welcome all of you to volunteer and help GPI find homes for greyhounds in whatever capacity you can!!

These folks signed up this quarter...your name could be here in the next issue!!

We would also like to thank all of our current and "old time" volunteers, who continually give of their time and resources. We sincerely appreciate everyone.



Pamela	Billings
Jeanne	Bonham
Kelly	Campbell
Madison	Carlson
Neville	Dcunha
Lisa	Delaney
Deanna	Foxworth
Beth	Gilchrist
Lynnette	Husted
Nancy	Pan
Alexa	Pression
Robert	Samaniego
Susan	Thomas
David	Ward
Kelley	Ward
David	Wascha
Sara	White



Moses Marches On

Over the years I have read and personally written so many accounts of a beloved Greyhound family member making his or her way to the Rainbow Bridge. The circumstances vary, the ages have spanned the years, but one thing remains constant in each and every story: that deeply felt love-connection between the human and the Greyhound. (Who has ultimately 'saved' whom when it's all said and done??)



Some have seen or heard their beloved Greyhound after that transition to the Rainbow Bridge, though the natural senses dictate this is probably wishful thinking - or grief - or any number of other things that can somehow be explained away. Outside the safety of their GPI family many don't want to discuss such 'flights of fancy' lest they be thought insane...well, since I KNOW I'm insane (some things about oneself must simply be accepted and embraced!) I want to talk about it. With that said, here's the story of my Moses, particularly his last months in physical form.

My first Grey Harry was killed by a car on the highway the day our fence was being completed. Son Andrew was home on leave from the Marines and decided to put Harry in the car for a short jaunt (no leash involved), not realizing that Harry without a leash was an accident waiting to happen. Saving that tragedy for another story...I went to Couer d'Alene to find another Greyhound to adopt me. Devastated and grieving for Harry I KNEW I wanted someone who would NOT remind me of him on any level (except for the obvious fact my new pack member would have to be a Greyhound!) I announced to the lady at the kennel that I was looking for a TINY F-E-M-A-L-E. In the end I was adopted by an alpha male, the largest in the entire kennel...well, of course! His papers said 'ICO Navigator' and they called him Gator...he became Moses on the spot. He was one year old - a toddler!! A HUGE 'toddler'! Moses was bossy, a little bit arrogant - and I loved him at first sight! He adopted me.

Over the years Moses became my 'heart dog' and I'd have surely married him had he been a man. During the winter months we slept back to back, and his body stretched from the back of my head to behind my knees. 'Perfect' since I lived in a tiny cabin in northwest Montana where it gets very cold! O, we had many other pack members over the years and they have each and every one had their special spot within the family. They were 'the kids' - but, Moses was 'the boss'. Everyone else knew this and all were happy to allow him that burden.

August, 2002 Moses was diagnosed with prostate cancer. He was 9.5 years old. I wasn't ready for a sudden departure, so discussed options with our vet. Our vet assured me that treatment for a dog of Moses size would be extremely painful and bear little fruit. The best we could hope for is that the cancer would stay within the prostate and grow very slowly (which is often the case). Moses seemed to feel fine for almost four months, though he wasn't. I told Moses that I would do whatever was necessary when the time came, but he had to tell me (I had always heard that your friend WILL indeed 'tell' you, so I was hopeful I'd 'get it'). By December Moses was put on pain meds, but a low dose. His weight stayed up because nothing got in the way of Moses and good food!

January, 2003 I woke up early with Moses' left paw on my shoulder (he was, of course, sleeping 9 behind me - and had turned over in order to get my attention). I turned and looked into his eyes and I knew that it was time and he was ready to go. I always have felt that Moses stayed around that 5 months in order to prepare ME for that day - and for that I am still grateful. He was, after all, my very dearest friend in all the world. I got up and contacted our vet who was 75 miles away, then I called my daughter because I knew she'd want to say goodbye. As I stood in the dark of the bedroom I saw who I assumed was either Moses or Cash jump up on the bed while I talked with my daughter. Hanging up the telephone I turned towards the bed and said, "Ok baby, let's go." Laying on my bed clear as sunlight was Harry. That's right, Harry who went to the Bridge in October 1994. It was at that moment that I knew beyond a doubt that Moses was indeed ready and Harry would be there to greet him. My big guy was going to a happy place where someone else I loved would be waiting to hang out with him!

The final details of Moses' passing are not relevant here, but my memory of him is still both poignant and possessing of the ability to bring either tears or laughter - sometimes both at the same time. I have sensed all of my Greys around me over the years from time to time, with Moses being the most consistent visitor. No, I don't see nor hear nor sense him every day and there is no pattern involved. He comes and he goes, but he is definitely still around.

When I read those close encounters of others it brings a tear, a chuckle - and always memories of Moses...and Cash, Peabody, Harry, Ben, Annie and Velvet. One day we will all be with our good friends once more on a level we better understand. In the meantime, the experiences so many of us have had post-parting are treasures to behold. Please keep sharing your own treasures.

Sponsorship — the next best thing

If you can't adopt a greyhound, you may find that sponsoring a greyhound through Greyhound Pets, Inc. will be your next best rewarding experience. It costs GPI more than the adoption donation of \$200 to get most dogs ready for adoption. Some greyhounds wind up staying in foster care for longer than others for any number of reasons and these greyhounds incur expenses for things like food, vet care, prescriptions, and more. Then at any given time we have a number of greyhounds who are considered "special needs" who have higher than normal care costs - extra vet care, special foods for allergies, etc.

You can help by donating \$10, \$15, \$25 or more to sponsor one of the many greyhounds in need through GPI. When your sponsored dog is adopted, you will be notified and assigned a new dog - that is, if you wish to continue with this great program. You are free to quit the program at any time although we hope you will continue to help us help the dogs as long as possible.

Sponsorship can be rewarding for those who can't adopt a large dog such as school classrooms, retirement home residents, residents in apartment buildings with pet size restrictions and others with a big heart who want to be a part of our wonderful rescue and adoption program.

To start the sponsorship process, send an email to Bunny Richardson, our Treasurer at rabbit99@whidbey.net Let Bunny know which dog you're interested in sponsoring and tell her how you intend to pay for your sponsorship. You can mail a check or money order to the address below or you can call Bunny at 360-568-3773 and give her your credit card info. If you haven't already picked out a dog to sponsor, you will be contacted via email or phone by a volunteer who will help you pick out your sponsored dog or discuss a dog you may have in mind to help. Your name will then be added below the dog's info as his/her sponsor.

Jeanne Bonham	Sponsor -- Class & Sir	Karen Curtis	Sponsor -- Mary
Kevin & Lisa Kin	Sponsor -- Domino	Piatt - Naslund Family	Sponsor -- Miranda Jean and Jake
Linda Anderson	Sponsor -- Fanny	Mary Flynn	Sponsor -- Winky
Martell Roberts	Sponsor -- Halo	Melva & Malcolm McLean	Sponsor -- Winky

Adopted!!

These Greyhounds have been adopted April through June 2007!!
Congratulations to their forever families!

Tag Number	Registered Name	Nickname	Tag Number	Registered Name	Nickname
2828	Fly By Boss Man	Boss	4706	KL's Tilly	Tilly
3852	Luck Runa Muck	Jake	4707	Rooftop Joy	Joy
4071	RSW Bo Honesty	Honesty	4708	Glengar Lady	Lady
4274	Pico's Karon G	Tessa	4709	Larks Fox	Foxy
4367	Maldonados Mary	Mary	4710	Larks Jo	Jo Jo
4474	Pin Oak Tarzan	Tarzan	4711	BB's Skiparope	Skippy
4516	Kate's Impact	Kate	4712	WWW Shark Tale	Daisy
4582	Slatex Snoop	Snoopy	4713	E's Boss	Spencer
4595	Iruska Superman	Manny	4714	PS Crystal Skil	Dylan
4619	Bella Red Duke	Denzi	4715	Royal Chew	Chewie
4642	Wagtail Shania	Shania	4716	Dandy Don	Don
4647	No registered name	Dalton	4717	TT Flying Joemig	Cannon
4648	Gilly Gun	Gil	4718	Delray Marc	Gobi
4655	Iruska Willie	Marino	4720	Homer	Mr. Biggs
4662	Cliffs Mystical	Missy	4722	No registered name	Danielle
4665	Snakeroot	Charmer	4723	No registered name	Patches
4683	Figs Upper Case	Tigger	4724	No registered name	Darlin
4685	GM's Katie	Katie	4726	Kanes Eve	Eve
4688	Xportress	Tess	4727	Gls Nolimits	Limits
4690	KMA Mama Mia	Mia	4728	Mi Dixie Chick	Darla
4692	Hallo Load N Bet	Halo	4729	Gls Redalert	Rio
4694	Battle Hymn	Harry	4731	Gls Buckle	Darcy
4695	G's Benson	Benson	4732	Kane's Nicholas	Nicholas
4699	Fliowa Sir	Sir	4733	Sol Watch	Watch
4700	NNR Holy Roman	Roman	4734	Sol Gabe	Gabe
4703	Pat C Let Fly	Fly (Abby Rose)	4736	Sol Tazmania	Taz
4705	Fortlisas Lark	Lark			

WINKY



Still Available

F
A
N
N
Y

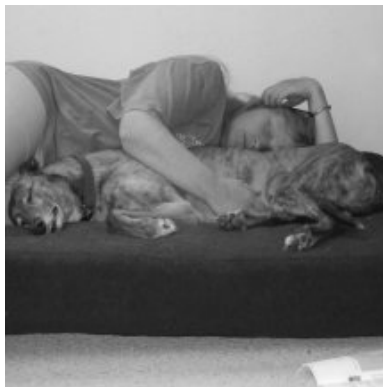

Atlas



Rainbow Bridge Memorials...we will miss them.

tag number	registered name	nickname	tag number	registered name	nickname
1324	Rose of Lillian	Julie	3267	JR's Vice Versa	Vice
1942	no registered name	Connie	3379	Elite Edy	Edy
2103	Beauty Dasher	Dasher	3420	Baibu Rusu	Rusu
2474	TCB Grizzly	Grizzly	3448	Kyles Flash	Flash
2525	Axel's Baby	Noel	3526	Milton Sledge	Casanova
2937	Java Jitters	Autumn	3546	Ole Take Me Out	Pharaoh
3054	Rapido It Ado	Do	3742	Beat the Devil	Willy
3060	Nel's Lantz	Lantz	3903	EF's Summersun	Milo
3146	Battle Drive	Battle	4067	TJ's Rio	Rio
3151	EF's Intimidator	Nick	4084	MWS Rocky Top	Buddy
3175	Havesome Reason	Reason	4387	no registered name	Beau
3179	Alto Ball Bones	Bones	4670	no registered name	Colleen
3228	Simona	Simona			



“Harry” - aka - “Beat the Devil” - Tag # 3742

April 27, 1998 to June 12, 2007

We lost our beautiful Harry-Dog on the morning of Tuesday, June 12th. He was only 9 years old, and had been with us for just 5 years. He passed in my arms about 10:15. It was one of the most devastating things I have ever been through.

Monday night he played with his squeaky, throwing him in the air and bouncing around like a puppy. Tuesday morning he jumped around and chattered his teeth when it was time for “all of us” to go to work. By 10:15 he was gone, apparently taken by an aneurism. Somehow, I thought, we would have many more years together.

Harry, I will miss your “one” bark when you wanted to come in the house, or when “you” thought it was time to eat. Harry, I will miss you jumping up when I asked you “do you want one?”, or “do you need to go potty?”, or “do you want to go outside?” There was no end to the conversations we had. Harry, I will miss you begging for treats, and the glow in your eyes. Harry, I will miss all the errands we ran together, and your regal bearing. Harry, I will miss your gentle beauty, and your soulful heart. Your loving devotion and graciousness can never be replaced. Harry, you were considered a “rescued dog”, but Harry, when I was so desperately ill, “you” rescued me.

You will live forever in my heart Harry. . . .
Godspeed my friend., We'll always love you.

Your mom & dad, Wendy & Dave Kruger

Greyhound Pets, Inc. 2007 Events Calendar

Date	Time	Event	Location	Contact
September 22nd	10AM - 4PM	Tri-Cities Picnic	Bruce and Tami Surplus 7520 W. Van Giesen Richland, WA	Leigh Duvall 509-582-7411
October 6th & 7th	10AM - 6PM	Salmon Days Festival	Issaquah, WA	See below...

Country Village Booth dates 2007 Country Village dates:

11AM-3PM on the stage in the courtyard at Country Village

Sept 8

Oct 13

Country Village is in Bothell, WA, just west of I-405.

It is an outdoor venue, so please dress yourself and your pups for the weather!

All dates include the Warehouse—bring your checkbook!!

Please check our website at <http://www.greyhoundpetsinc.org/events.html>
for more information, and email links to contacts.



Have you experienced a GPI meet & greet? If you want to see a meet & greet on steroids, come and volunteer some time with us at the Issaquah Salmon Days Festival, Saturday and Sunday October 6th & 7th. Experience thousands of interested people asking questions about Greyhounds. See children and adults alike stuff dollar bills into doggie donation vests. Eat great food (the strawberries on a stick with chocolate and nuts was my favorite last year). Share great company with other GPI volunteers and their dogs.



Bob



Argus

It is an amazing festival (two main drags, about 8 blocks, shut down to traffic) and everyone should experience it once in their lives (sorry, I'm a little biased). I think we're due for a cool year (it alternates strangely enough), so bring a sweater (and sunscreen just in case). We'll supply the canopy, dog beds, water, brochures and a couple of chairs for when the heat gets to you. You bring your pups and be willing to talk dogs for hours on end.

Haven't scared you off yet? Contact Bev Mitchell at 425-891-1239 (email themitchells1004@yahoo.com) or Janice Mosher at 425-445-6489 (email TheBarkGPI@hotmail.com) if you are interested in participating. Shifts are about four hours, but we're flexible. It is truly a greyt experience.

See you there!!

The Turnout Pen

Fun and games

GPI Available dogs

A B R C I S U M E R Y R J N B L H H R X
 E X E J P E S X Q I R Q D C U S O J Q P
 S Q D S V R F D M F E I Y C P J S W J S
 A J M X F L N J K K B G K S X K O Z P N
 I D A J D E T O U R R Y N M U X Y H Q D
 C F N O C V C R S P A L I F T N N L N Z
 O N A J L Q I H A O B L W P U J Q C G X
 M J I N J F W X P R N S K A B W K J P K
 S B W P N E R A N L S M T S F G I Z H Z
 O L W P U Y Q S Y K A C O S T Y U X V W
 V Q A H Q K M D Y C F R B F G E B H E I
 D U S T E V L O K E R Y U Q H H Z T D M
 S Q J D T P G D U T A X R S M S U B U Y
 C A Y D X E U W O Z N D U K E A B J N S
 S L H G O N R D V A K Q K A G S K N I S
 C A O A T N Y A B R D E I L L A I L H C
 U J L W R G C X M O D Q R J H Z V K Q U
 R Y L T G A O E L A B E L L E E A J V R
 U E L I A A K M D L Z G Q Y R C U K M T
 C G D C W Z D Z T D R T K F E I H L J H

Boys

Ace
 Atlas
 Barbery
 Clyde
 DiggyDo
 Duke
 Frank
 John
 Leo
 Ralph
 Redman
 Silver
 TJ

Girls

Allie
 Amaretta
 Aztec
 Belle
 Detour
 Fanny
 Lucky
 Music
 Pass
 Sahara
 Winky
 Zinny

RALPH

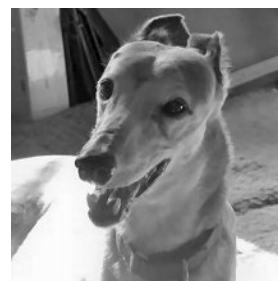

BELLE



CLYDE

SAHARA



Kennel Korner

Updates on the new kennel!!



Is Moira driving that thing?

Work on our new kennel has finally begun! It was kicked off with our Groundbreaking Ceremony on June 24th. (see details and pictures below!)

Construction finally began on Monday, July 30th. To date the prep work has begun in the existing building for putting up the walls and cutting holes in the concrete for some of the plumbing, and some of the framing for the windows has begun. The work to put in the water line and fire hydrant has begun with a lot of ground clearing and hole digging.

See our web page for more timely updates on the kennel as it progresses.

Kennel Groundbreaking Party

A great time (or should I say GREYT?) was had by all who attended the Groundbreaking Party for the new kennel June 24th, 2007. Don St. Clair and his band of merry-makers treated us to burgers cooked on the deck of the little yellow house, and the Greyhounds had a grand old time proving to each other who was the fastest in days gone by. It is quite a feeling to be sitting in a chair and realize 30 Greyhounds are running at you as fast as they can!!

After cake, there was a little ceremony of sorts, lots of pictures taken and dispersal of the party attendees. The rain never made an appearance (after a torrential downpour for me on the way there!), and it was a wonderful afternoon. Rosy and Rocky give their stamp of approval on the new digs.

Here are some pictures!!

The GPI Board



The Kennel Committee



Rosy supervises the water



Everybody say Biscuit!





GPI Summer Picnic, July 28th,

At Bothell's Academy of Canine Behavior

Summer. Ahhh....the word conjures up so many images in the mind. Sunshine. Sleeping in. Hanging with friends. Playing with the dogs all day. Picnics!!

The GPI Summer picnic on July 28th rolled all those into one big ball and tossed it at the Academy of Canine Behavior. A freestyle event, there was nothing planned except to come, eat the lunch you brought and watch the Greyhounds play. Or beg for food. Or sleep. Wait, we can do this at home!! Ah, but with 30-40 of your dogs bestest friends? I think not.

The day was hot and sunny, and many of us had to keep moving our chairs to keep from getting overheated. There was plenty of grass for the pups to run on, explore, and roll in (see Grace in the picture above) and enough dirt to dig a nice cool hole and sleep in after all that exertion. A pool was filled which many cooled their tootsies in, and some layed down in. A couch in the training building ended up sopping wet when a few Greyhounds decided it was the place to sleep after being hosed off.

I met a number of folks who I have only "met" online, and of course recognized their dogs' names before the humans. Zinny (kennel dog, still available!) was a total hoot!! She ended up in the "timeout" pen while some were still finishing their lunches, as she has already perfected the "but they didn't feed me this morning" look on attendees. This one is a pistol, if anyone needs another little girlie in their pack. Fenway (oops puppy) was a big hit, too!!

My pups had a fabulous time, even old timer Rosy (she turned ten this summer), was still running around when it was time to leave. She even allowed other dogs to lay on her blanket!! A true breakthrough for her. Rocky, the youngster at four, was sacked out in the dirt after the first 90 minutes.

I look forward to more of these relaxed, get-together type events. Thanks To Kandi Dodrill, Susan Murkland and Dawn Miller for organizing this wonderful time.

Can't wait until next year!!



The Kennel Needs You...

Would you like to donate some goodies to the kennel this year? Here is a list of things the kennel needs to keep our newest pups warm and healthy:

Dog Biscuits	Liquid laundry detergent
Blankets & Quilts	Canned pumpkin (not the pie filling)
Bleach	Stamps (41 cents)
8.5" X 11" white copy paper	33-gallon plastic bags
Black ball point pens	13-gallon plastic bags
Paper Clips	Missing Link (or similar)
Canned dog food (Kirkland, Pro Plan, Precise or other 'good' canned food — no grocery store brands please)	

If you can help with any of these items, please contact Susie Kush at 425-415-7788 or Moira Corrigan at 425-333-0515

The Greyhounds thank you!

In this Issue:

Page 1	Lumbrosacral Stenosis (by Dr. Stack)
Page 3	Stuff that Kong
Page 8	Alberta Air
Page 14	Kennel Korner
Page 15	GPI Picnic recap

Greyhound Pets, Inc.
PO Box 891

We're on the web at
<http://www.greyhoundpetsinc.org>

ADOPT A GREYHOUND

Non-Profit
Organization
US POSTAGE PAID
BOTHELL, WA
Permit No.346

Return Service Requested